

MATTHEW BUSSCHER WORK SAMPLES

CONTENTS

WICKER PARKLET	2
MEDILL RESIDENCE	3
RYDERS RESIDENCE	4
MAILLARD TAVERN	5
ANCONA SCHOOL PLAYGROUND	6
COLLECTIVE CITY	7
YANGMING ARCHIPELAGO	8
FILTER ISLAND	9
SAIC PLAZA	10

NOTE

This document contains a selection of projects from my professional work. For my academic work, please visit my online portfolio at www.matthewbusscher.com.

WICKER PARKLET

MATTHEW BUSSCHER
WORK SAMPLES

PROJECT TYPE

Site Installation/Street Furniture

DESCRIPTION

Wicker Parklet is an interactive public art installation commissioned as part of Chicago's 2018 Wicker Park Fest. A spatial representation of what is typically a 2D art, it was designed around the question "What would it be like to hang out or play inside of your favorite street mural?"

MATERIALS

CNC machined wood framing,
flexible plywood

LOCATION

Milwaukee Ave. and Wolcott Ave.,
Chicago, IL (temporary)

DATE COMPLETED

July, 2018

CLIENT

Wicker Park Bucktown Special
Service Area #33

TEAM

Superfine Studio

ROLE

Project Manager/Project Designer:
Design, rendering, fabrication,
material acquisition, construction



MEDILL RESIDENCE

MATTHEW BUSSCHER
WORK SAMPLES

PROJECT TYPE

Residential/Single Family

DESCRIPTION

The Medill Residence is a home on the northwest side of Chicago custom designed for a family of four. The family's program includes large gathering spaces for hosting parties and project spaces for outdoor projects.

LOCATION

Chicago, IL

DATE COMPLETED

Under Construction

TEAM

UrbanLab

ROLE

Project Designer:
Architectural design and
coordination (schematic thru
construction documentation)

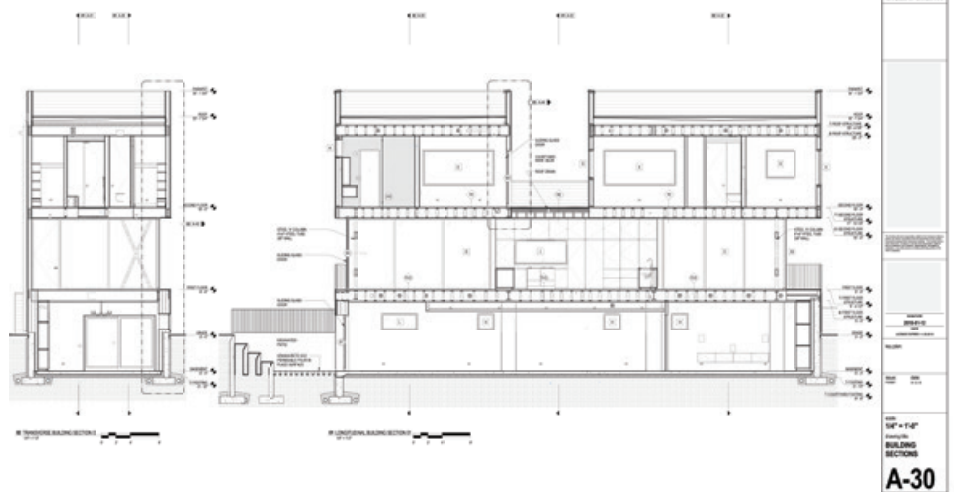
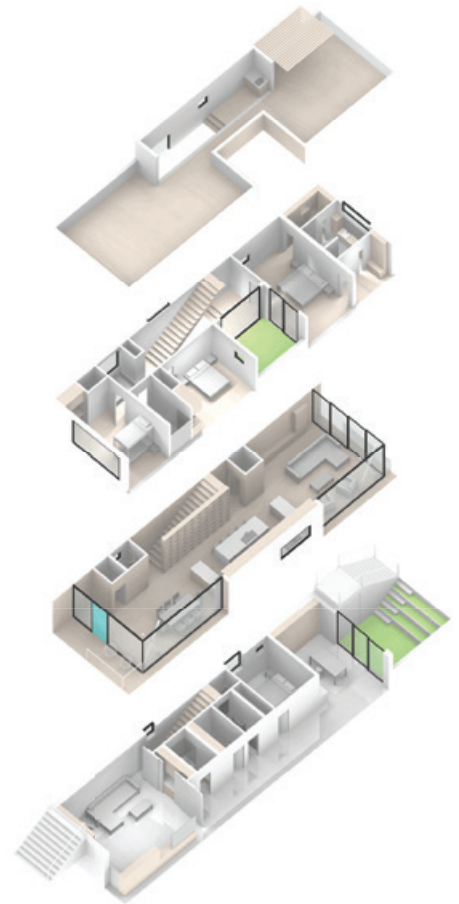
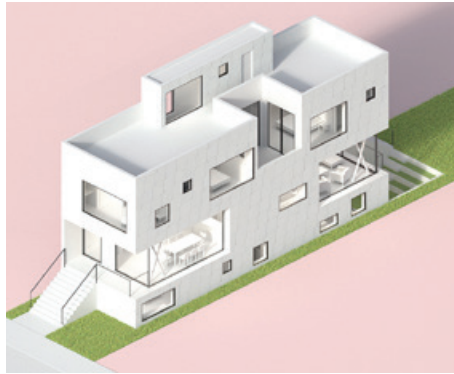

RYDERS RESIDENCE

MATTHEW BUSSCHER
WORK SAMPLES

PROJECT TYPE

Residential/Single Family

DESCRIPTION

The Ryders Residence is a home in one of Chicago's northern suburbs custom designed as a retreat for a retired couple. Four courtyards act to integrate the interior living space with the meadowed landscape of the exterior.

LOCATION

Northern Suburbs, Chicago, IL

DATE COMPLETED

Under Construction

TEAM

UrbanLab

ROLE

Project Designer:
Architectural design and
coordination (schematic thru
construction documentation)

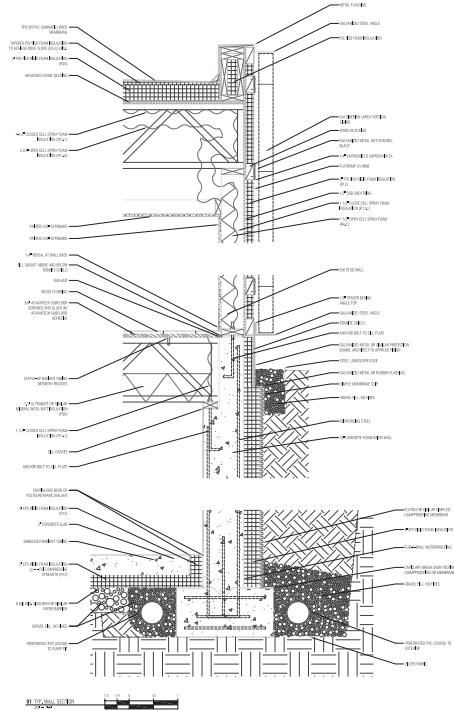

MATTHEW BUSSCHER
WORK SAMPLES

Commercial/Restaurant

Interior buildout of a new restaurant in an existing masonry building. The project scope included space planning for the unique wedge shape of the existing structure, construction administration, custom designed light fixtures, custom millwork, and branding. Images courtesy Maillard Tavern.

Masonry, steel frame construction,
wood millwork, steel tube lighting

494 W. Milwaukee Ave., Chicago, IL

December, 2017

Tony Priolo and Ciro Longobardo

UrbanLab, Wolff-Hager
Construction, AAADesign

Project Designer:
Architectural design and
coordination (schematic thru
construction administration),
lighting, millwork, and branding

[illegible]

ANCONA SCHOOL PLAYGROUND

MATTHEW BUSSCHER
WORK SAMPLES

PROJECT TYPE

Site Installation/Playground

DESCRIPTION

A 15,000 SF playground renovation, the Ancona School Playground is a playspace that gives children a unique environment to explore, learn, and play. Images courtesy of UrbanLab and photographer Michelle Litvin.

MATERIALS

Steel tube structure, resilient play surface, rope netting

LOCATION

Chicago, IL

DATE COMPLETED

December, 2015

CLIENT

Ancona School

TEAM

UrbanLab

ROLE

Designer: Conceptual and schematic design, early design development

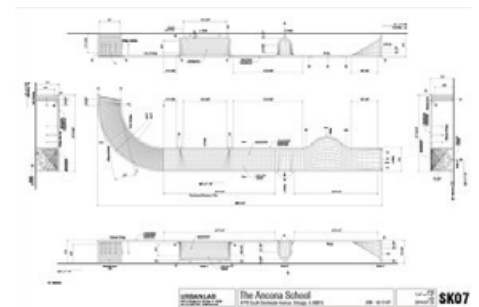

COLLECTIVE CITY

MATTHEW BUSSCHER
WORK SAMPLES

PROJECT TYPE

Exhibition/Installation

DESCRIPTION

The Collective City is a compilation city comprised of existing urban and architectural artifacts from around the world. The 9'x20' drawing is designed to wrap the interior of a semi-circular wall as part of the Collective City exhibition at the Bi-City Biennale of Urbanism/Architecture in December 2015. Images courtesy Alexander Eisenschmidt.

MATERIALS

Printed vinyl, wood framing

LOCATION

Shenzhen, Guangdong, China

DATE COMPLETED

December, 2015

CLIENT

Bi-City Biennale of
Urbanism/Architecture

TEAM

Alexander Eisenschmidt + Team

ROLE

Designer: 3D modeling, drawing/
illustration



YANGMING ARCHIPELAGO

MATTHEW BUSSCHER
WORK SAMPLES

PROJECT TYPE

Urban Design/Master Plan

DESCRIPTION

Yangming Archipelago is a master plan for a large urban expansion of the city of Chengdu in central China. It includes the development of 8 new districts: central business, cultural/park, residential/mix-use, commercial/mix-use, SOHO/live-work, research and development, logistics, and convention/exposition. Images courtesy UrbanLab.

LOCATION

Changde, Hunan, China

DATE COMPLETED

Proposal: October 2015

Implementation: Ongoing

TEAM

UrbanLab

ROLE

Designer: Diagramming, rendering, 3D modeling, drawing

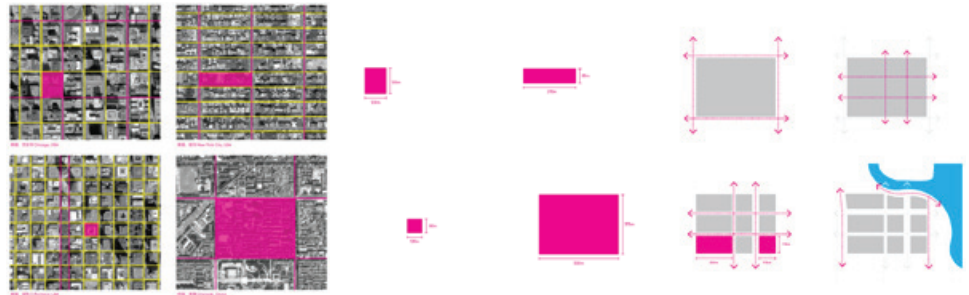

FILTER ISLAND

MATTHEW BUSSCHER
WORK SAMPLES

PROJECT TYPE

Exhibition/Installation/Urban Design

DESCRIPTION

Filter Island is an alternative solution to Chicago's stormwater management megaproject. As a participant in the Biennial, UrbanLab produced drawings, renderings, and a scale model of one of the studio's conceptual projects for exhibition in the Chicago Cultural Center. Images courtesy UrbanLab.

MATERIALS

Rigid Foam (model not shown),
Printed Drawings and Renderings

LOCATION

Chicago Cultural Center,
Chicago, IL

DATE COMPLETED

October, 2015

CLIENT

2015 Chicago Architecture Biennial

TEAM

UrbanLab

ROLE

Designer: Diagramming, rendering,
3D modeling, drawing

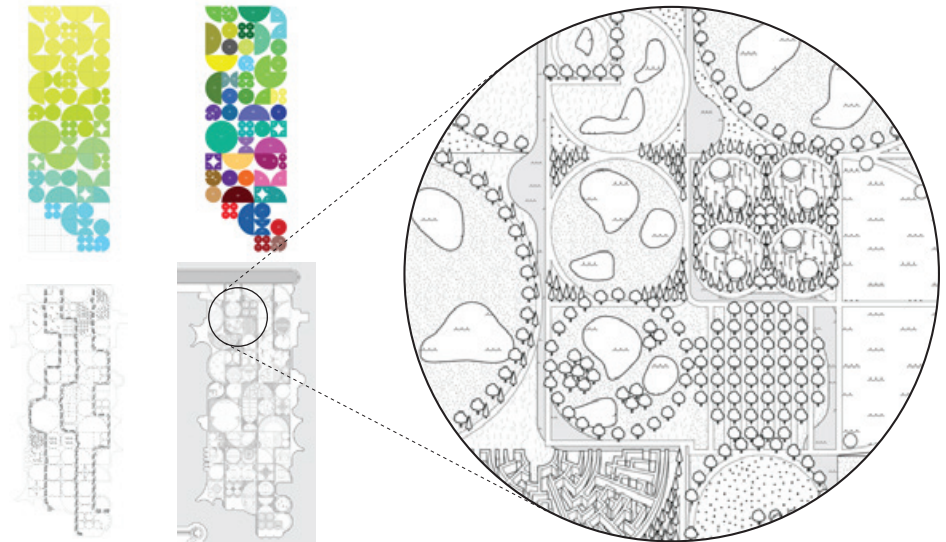

SAIC PLAZA

MATTHEW BUSSCHER
WORK SAMPLES

PROJECT TYPE

Urban Design/Site Installation

DESCRIPTION

This is a proposal for the re-design of SAIC's existing plaza to provide more useable, flexible public space. The proposed programming includes stage and amphitheatre performance spaces, a cafe, sidewalk gallery space, and interactive sculptures.

MATERIALS

Digital renderings, chipboard model

LOCATION

Chicago, IL

DATE COMPLETED

Proposal: September, 2014

CLIENT

SAIC

TEAM

UrbanLab

ROLE

Designer: 3D modeling, physical modeling, rendering, diagramming

